

©Florian Schulz

*Your Land.  
Your Voice.*



2016

Annual Report

# 2016:

## A Year to Remember...

Phew. What a year. I know, I know, 2016 ended with the election of Donald Trump as our next president. However, it's also the year that brought historic support for the Arctic National Wildlife Refuge, bold action to protect the Arctic Ocean, a strong collaborative network for a sustainable Tongass National Forest – and so much more.

Together, we made 2016 a year to remember for Alaska's wild places, while building a vital bulwark of support that will sustain us through the challenges in the years ahead.

In early 2016, we made history with

a first-ever vote in the House of Representatives to proactively protect the Arctic Refuge. We topped that with momentous support in the Senate – 37 senators lined up to co-sponsor the Arctic Refuge Wilderness bill. All of this was possible due to the groundswell of grassroots action – thousands sent petitions, made phone calls and more.

We built on this momentum with unbelievable progress in our fight to protect the Arctic. Incredible actions that included a passionate rally in the heart of our nation's capital, a remarkable visit from the tribal council for Point Lay, Alaska who came out strong for their

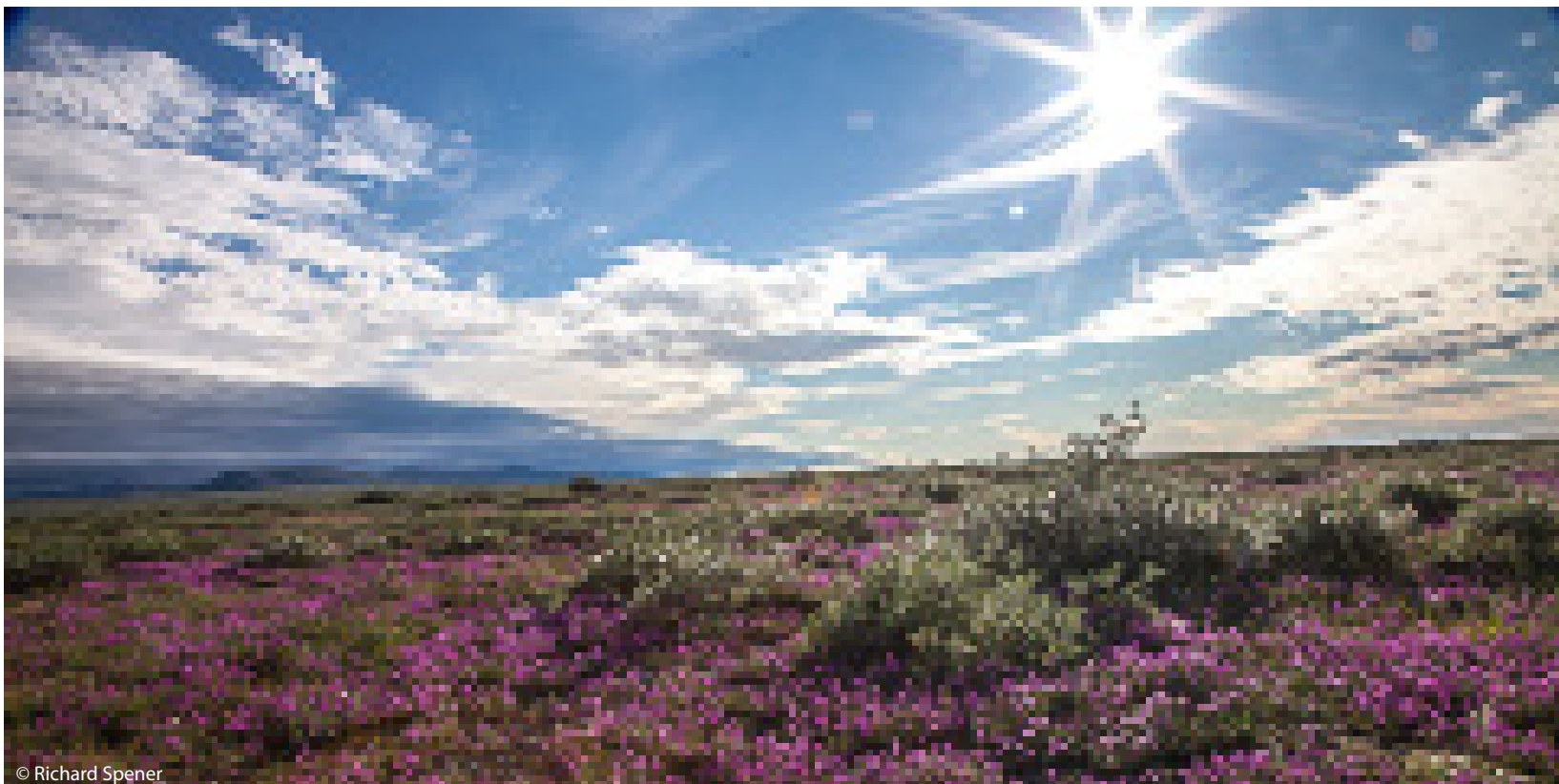

© Richard Spener



© Kim Elton

Arctic home, and 1 million petitions from across the country calling on President Obama to do the right thing in the Arctic. – All of these events and actions led to game-changing announcements from the Obama administration who first cancelled future leasing in the Arctic and then took the additional step to permanently protect 125 million acres of America's Arctic waters from drilling. That's right, President Obama took decisive action for the future of our planet, as well as the communities and wildlife that depend on a pristine Arctic Ocean!

The League also kept up our work protecting the most ecologically valuable

watersheds in the Tongass National Forest and special areas in the National Petroleum Reserve – Alaska.

The big headline for 2016 has caused many of us to despair, myself included. But even as we look toward the significant challenges that lie ahead, I find hope all around us. It begins with the incredible work that we have done – and will continue to do – to protect the wild lands and waters of Alaska and ensure that those places will be there for generations to come.

Together we are unstoppable!

Kristen Miller, Interim Executive Director

# Alaska Wilderness League

## Financial Highlights

Revenue	2015	2016
Foundations	\$ 2,319,000	\$ 2,030,000
Membership Dues, Individual and Corporate Contributions	\$ 1,168,671	\$1,086,149
Other Revenue*	\$ 233,538	\$269,603
Total Revenue	\$ 3,721,209	\$3,385,752

\*Investment income, merchandise income, rent recovery.

Expenses	2015	2016
Program Expenses		
Arctic National Wildlife Refuge	\$ 1,051,656	\$1,072,690
Bureau of Land Management Lands	\$ 21,113	\$ -
Rainforest	\$ 464,314	\$418,667
National Petroleum Reserve-Alaska	\$ 405,178	\$353,835
Arctic Ocean	\$ 1,005,552	\$930,125
Total Program Expenses	\$ 2,947,813	\$ 2,775,317
Fundraising Expenses	\$ 418,035	\$413,128
General and Administrative	\$ 180,734	\$199,533
Total Expenses	\$ 3,546,582	\$3,387,978
Change in Net Assets	\$ 174,627	(\$ 2,226)
Net Assets, Start of Year	\$2,812,605	\$2,987,232
Net Assets, End of Year	\$ 2,987,232	\$2,985,006

## 2016 Revenue

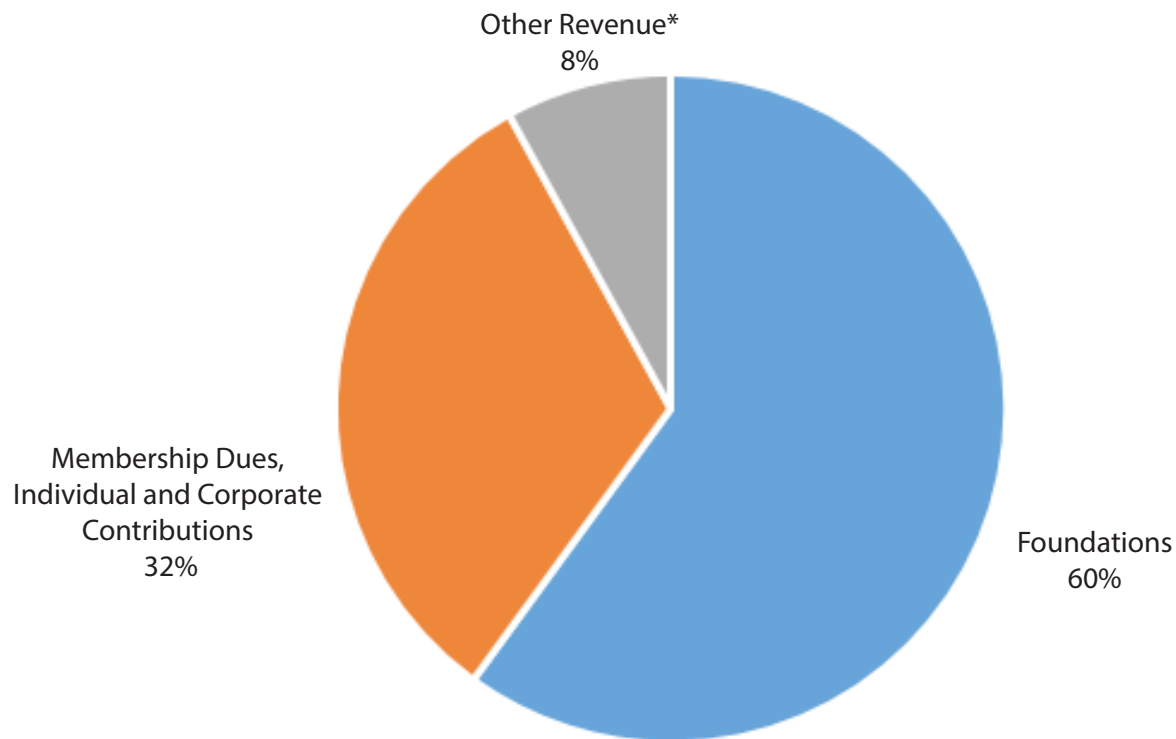

## 2016 Expenses

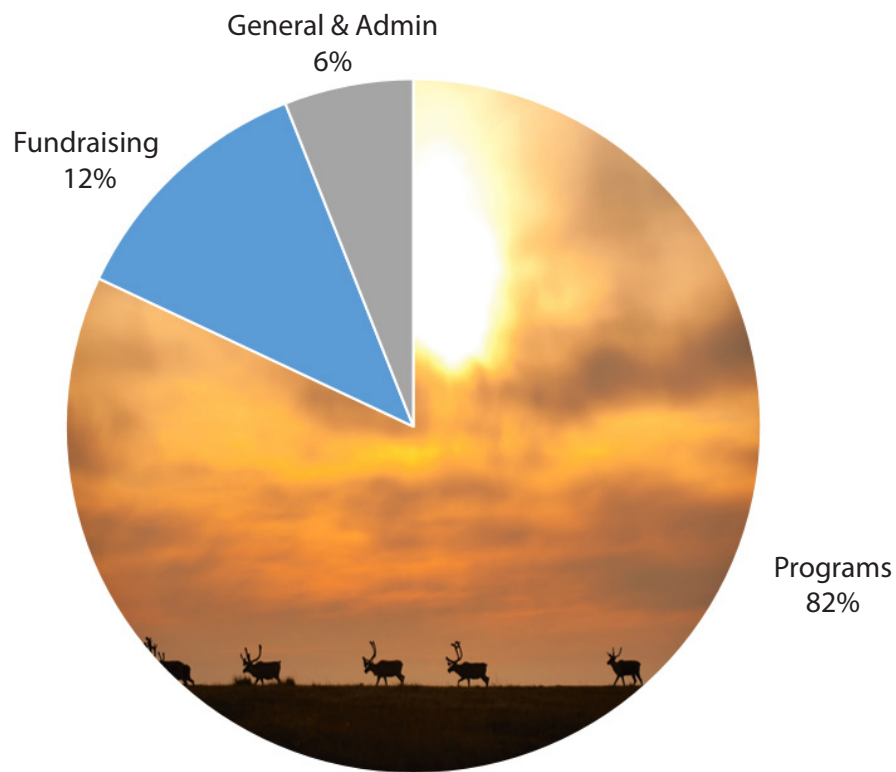

Alaska Wilderness League is a recognized 501(c)(3) organization, and donations to the League are tax-deductible under the full extent of the law. Complete financial information is available at [AlaskaWild.org/about-us/financials](http://AlaskaWild.org/about-us/financials). 🌿

# 2016 Program Activities



© Dave Shreffler

# Alaska Wild Giving Society

## Member Recognition

As a member of the Alaska Wild Giving Society, you are part of a special community of supporters who are truly making vital efforts to protect wild Alaska. Without your support, none of our work would be possible. Thank you from all of us who care deeply about keeping Alaska wild.

If you have questions about your giving, or would like to update your name, please don't hesitate to contact Ali Fujino, Director of Donor Relations and Development at [Ali@alaskawild.org](mailto:Ali@alaskawild.org) or (206) 282.3374.



## Guardians (\$10,000+)

444S Foundation  
Toni Armstrong and Richard Spener  
Thomas Barron  
Brainerd Foundation  
Richard and Stephanie Brooks  
Tom and Sonya Campion  
The Campion Foundation  
Classic Accessories  
Andrew Conru  
David and Linda Cornfield  
The Conservation Alliance  
Ellen Ferguson  
Hugh & Jane Ferguson Foundation  
Kristen Grimm  
Lois Irwin  
Kendeda Fund  
Jeffrey Kenner  
Betsy Loyless

Susan and Jeffrey Lubetkin  
Camilo Lopez  
Peter and Kathy Metcalf  
Anne Mize  
Sandra Moss  
New Venture Fund  
The North Face  
Patagonia, Inc  
Andrew Sabin Family Foundation  
Ron and Eva Sher  
Judith Schwartz Sorrel  
Tortuga Foundation  
True North Foundation  
Western Conservation Foundation  
Wilburforce Foundation

# Alaska Wild Giving Society

---

## Champions (\$7,500 – \$9,999)

---

David Bock  
Mr. Brad J. Carlquist

Allen Rickert

## Protectors (\$5,000 – \$7,499)

---

Bullitt Foundation  
Combined Federal Campaign  
David and Linda Cornfield  
Bruce Gitlin  
Carl L. Haefling and Pamela C. Johnson  
Erik Jansen

KEEN  
Ann Lovell  
Robert Osborne  
Steve Silberstein  
Wilburforce Foundation  
Dr. Gene and Mrs. Joanne Wilhelm

## Defenders (\$2,500 – \$4,999)

---

Camp Denali & North Face Lodge  
Betty A. Lewis University Environmental Charitable  
Trust  
Mildred Lillis  
Debbie and Mark Moderow

Margaret and Tom Ralph  
Recreational Equipment Inc.  
William B. Thompson  
Washington Women’s Foundation



© Richard Spener



© AWL staff

## Advocates (\$1,000 – \$2,499)

---

Nancy Abbey  
Kris Abshire  
Kai Anderson  
Anonymous  
Valerie M. Anton  
Alaska Wildland Adventures  
Bank of America Foundation  
Erika Boka  
Peter P. Bradley  
Cameron Foundation  
Gloria Castillo  
John and Theresa Cederholm  
Susan N. Clark  
Marta Chase and Kicab Castaneda-Mendez  
The Community Foundation Serving Boulder  
County  
Anne Marie McPherson Davis  
William Donnelly  
Mark Follett  
Ms. Sally Harris  
Bob and Judy Jung  
Nancy Kennaway  
Tom and Kate Klein  
Adam Kolton and Laura Greer Kolton

Carol and Chet Kolton  
Hertha Lehmann  
Norbert and Christine Leupold  
Mr. & Mrs. Lindholm  
Michael Matz and Sally Shuffield  
Debbie Miller  
Andrew and Leslie Nicholls  
Phyllis Reynolds  
Larry Rockefeller  
Kate Roosevelt and Caroline Maillard  
Jim and Gillian Rose  
Lora Lewis Rudd  
Catherine Walker and David Fuqua  
Andy Schlickman  
Greg Singleton  
Patricia Sharpnack  
Sherron Shuffield  
Catherine H. Smith and Peter Maxson  
John Stamper  
Carol and John Stansfield  
John Taylor  
Wilmington Trust  
Leonard Wittwer

## Enthusiasts (\$500 – \$999)

---

Cindy M. Adams and John L. Adams  
Louise Adler  
Berkshire Taconic Community Foundation  
Bergans of Norway  
Anissa Berry-Frick  
Todd Blum  
Robin Bryant  
Keith Cowan  
Thomas and Mary Ann Cummings  
Jane Clark  
The Douglass Foundation  
Ms. Dianne Engleke  
Becky Erickson  
Richard Fiddler  
Jonathan and Anne Fox  
Justine Frischmann  
Alison Fujino  
Marilyn Harlan  
Peter and Sheri Harris  
Brian Henning  
Mary Hoffman  
Stephanie Jacobs  
Steve and Christine Janney  
Betsy Keithley and John Olson  
Lexi and Miles Keogh  
Shirley Langlois  
Lynn Larsen  
Sylvia Lucas  
Gareth Martins  
Jack McCarron  
Kathleen W. McLane

George K. McLelland  
John and Carol Meland  
Amy Mower  
Bill and Monica Oliver  
Christopher Perrault  
Jeffrey Petrich  
William Pope  
Joan Poor  
Corinne Ribble  
David Rockefeller  
Savannah Community Foundation  
Mark Schuermann  
Jennifer and Tim Schwab  
Eleanor Schwartz  
Lawrence and Diane Shackman  
Cindy Shogan and Brooks Yeager  
Cyrus Spurlino  
John and Dorothy Stade  
James and Linda Stinson  
Beverly Strassmann  
James and Patricia Swanson  
John A. Trotter  
Mr. Steve Weems  
David Weinstein  
Jodean Werner  
Carole Whitehead  
Leslie Williams  
Edward Witten  
David Worthington  
Ms. Sandra P. Yarrington



© Richard Spener

# Alaska Wilderness League

---

## Board of Directors

President Jimmy Carter  
Honorary Chair, Georgia

Hon. Robert Mrazek  
Chair Emeritus, New York

Andy Schlickman  
Chair, Illinois

Betsy Loyless  
Vice Chair, Maryland

Bob Osborne  
Treasurer, Alaska

Toni Armstrong  
Secretary, Missouri

Steve Barker  
California

Tom Campion  
Washington

Ellen Ferguson  
Washington

Kristen Grimm  
Washington, DC

Gareth Martins  
Colorado

Michael Matz  
Colorado

Debbie Miller  
Alaska

Jay Nelson  
Alaska

Lorraine Netro  
Yukon, Canada

Richard Spener  
Missouri



© Dave Shreffler



© Philippe and Ashlan Cousteau

## Staff

Cindy Shogan  
Executive Director

Karla Brollier  
Environmental Justice Director

Gwen Dobbs  
Communications Director

John Demos  
Northeast Regional Field Staff

Leah Donahey  
Senior Campaign Director

Corey Himrod  
Communications Associate

Ole Lake  
Tribal Liaison

Lexi Keogh  
Deputy Director

Ali Fujino  
Director of Advancement

Earl Kingik  
Consultant

Dan Kirkwood  
Southeast Alaska Outreach Coordinator

Maggie Massey  
Environmental Justice Coordinator

Mladen Mates  
Director of Finance

Brian McLane  
Conservation Associate

Kristen Miller  
Conservation Director

Andy Moderow  
Alaska Director

Lois Norrgard  
Upper Midwest Regional Field Staff

Kelsie Rudolph  
Conservation Associate

Basia Sikora  
Office Manager

Monica Scherer  
Pennsylvania Field Staff

Rory Skehan  
Development Coordinator

Hilary Stamper  
New Media Director

Brian Leone Tracy  
Director of Advancement Operations

Heather Urban  
Senior Campaign Director

Liz VanDenzen  
Field Director